

# Megaphone/Screenprint (ITEM #1MP)

one side bell up or bell down imprint area - 4.75" wide x 3.5" tall  
wrap bell up or bell down imprint area - 11.5" wide x 3.5" tall

one side bell right or bell left imprint area - 3.5" wide x 4.75" tall  
wrap bell right or bell left imprint area - 3.5" wide x 11.5" tall

6.75" - center to center

full wrap imprint leaves an approximate 1" - 1.25" gap between the ends

**ALL ART MUST BE VECTOR.  
CONVERT TYPE TO CURVES OR OUTLINES.**

## Bell Status

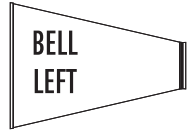
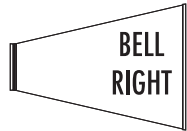
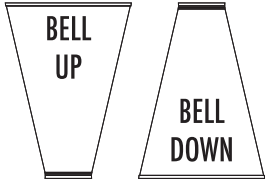

Art placement, orientation and imprint area depend on the bell position, the large end of the megaphone, in relation to right reading artwork. The imprint area rotates with the bell depending on the direction.

## Yelling Style

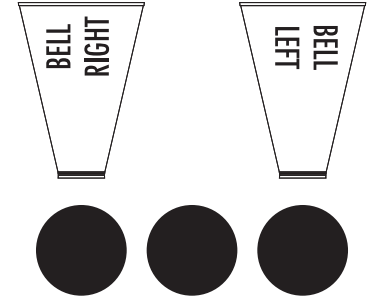

Yelling Style prints the art bell right on one side and bell left on the other side so the art can be right reading on both sides.

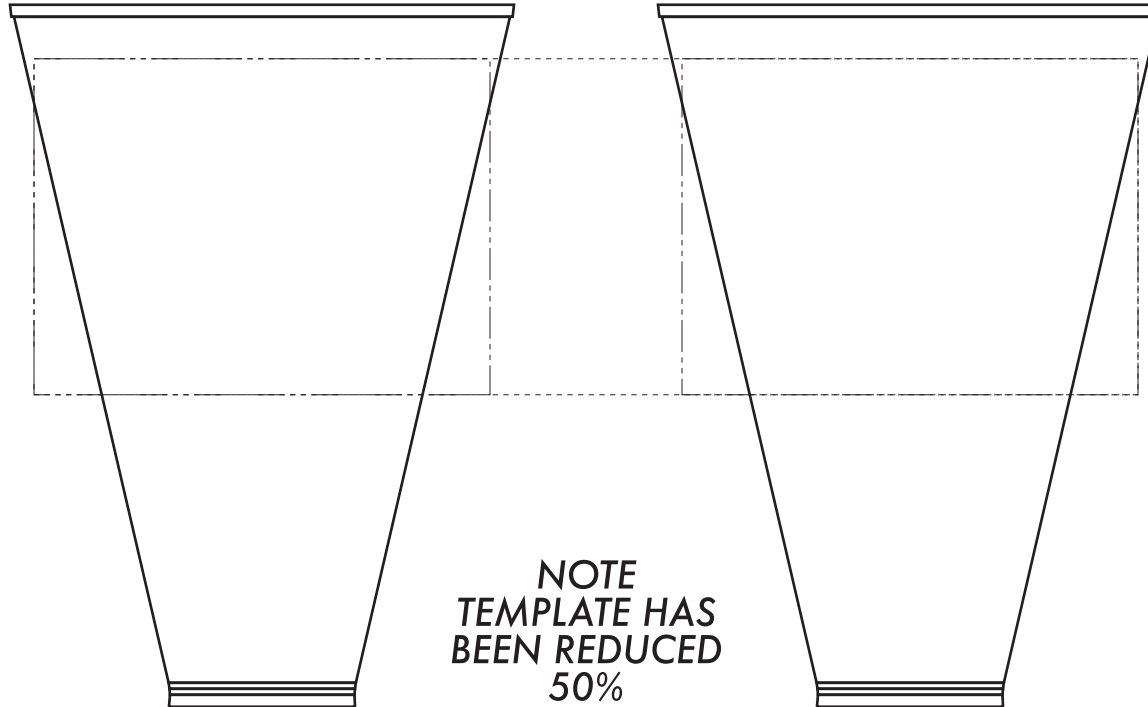

This template's purpose is to give you our imprint area for sizing your art. Dooley Co. reserves the right to place your art vertically on the cup in the location we think provides the best visual layout. If you require your art to print in a specific location, please make note of that on your art and/or PO.